

Detour Route To TW Perry Silver Spring

From Lyttonsville road
Make a left on Maine Ave
Make a right on Kansas Ave
Make a left into the parking lot
Which turns into Stewart Ave
Make a right on Brookville Rd
Make a right at 9015 Brookville Rd

As seen on the highlighted route there is still a simple and easy way to get to our Silver Spring Location. The best way to leave TW Perry every morning is via Georgia Avenue between 6am-9am.

Lyttonsville Bridge will be temporarily closed starting June 18th.

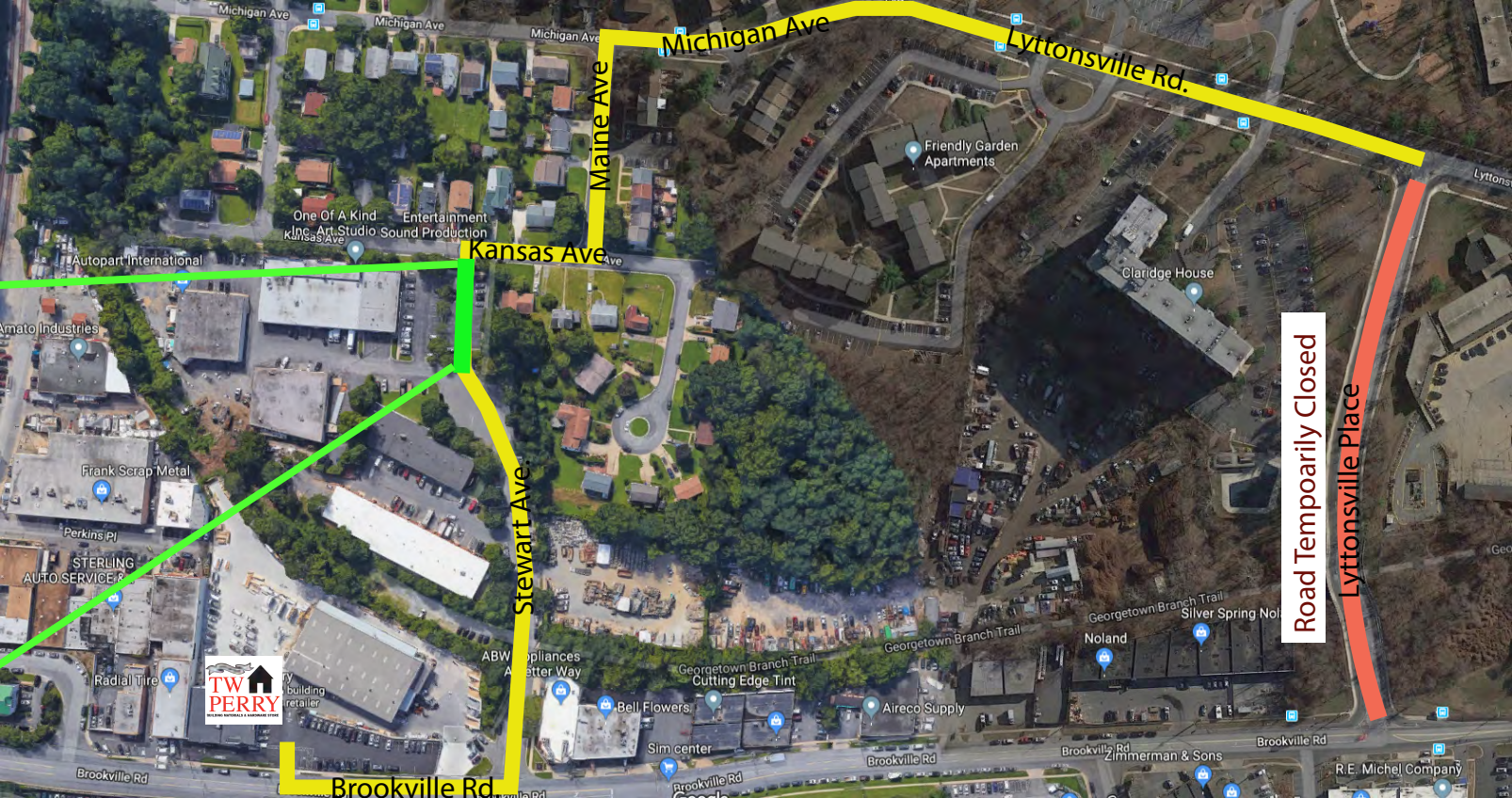

Michigan Ave

Lyttonsville Rd.

Maine Ave

Kansas Ave

Stewart Ave

Brookville Rd

Road Temporarily Closed

Lyttonsville Place



One Of A Kind
Kansas Ave
Entertainment
Inc. Art Studio Sound Production

Friendly Garden
Apartments

Claridge House

Frank Scrap Metal

STERLING
AUTO SERVICE

Perkins Pl

Radial Tire

ABW Appliances
A Better Way

Georgetown Branch Trail
Cutting Edge Tint

Bell Flowers

Aireco Supply

Sim center

Georgetown Branch Trail
Silver Spring No

Noland

Brookville Rd
Zimmerman & Sons

Brookville Rd

R.E. Michel Company